Peter Burica
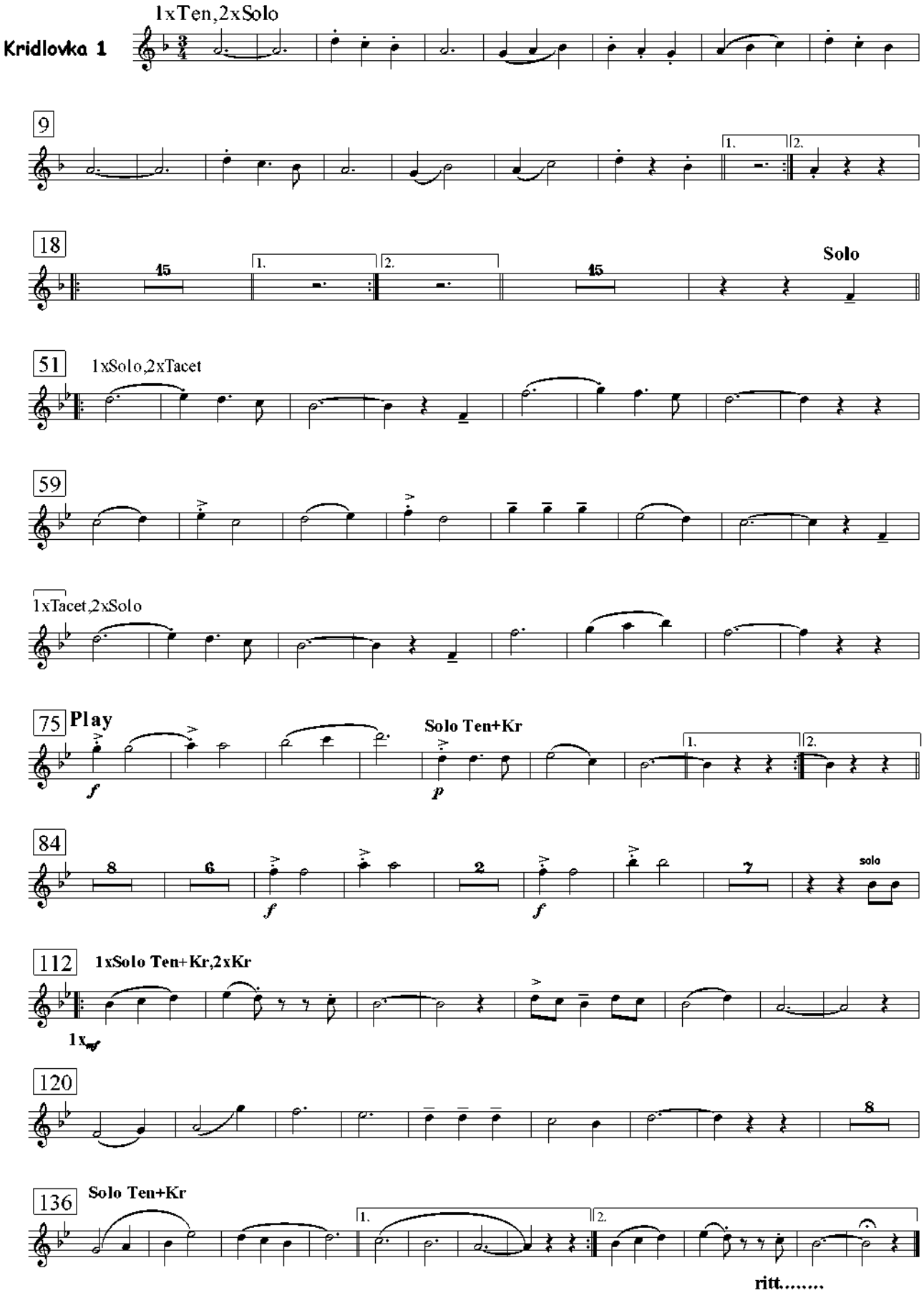
Ad rem...
(K veci...)