

Vandruvala blška

Pre trúbku a klavír

Úpr. Pavel Šianský

Trúbka B \flat

$\text{♩} = 100$

Vandruvala blška

Pre trúbku a klavír

Úpr. Pavel Šianský

♩ = 100

Trúbka B \flat

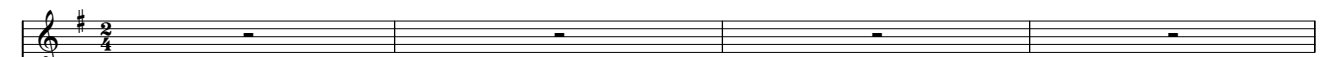

Klavír

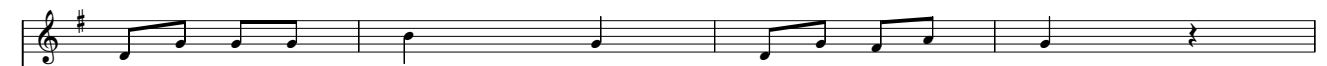

Vandruvala blška

Pre trúbku a klavír

Vandruvala blška

Pre trúbku a klavír

