

# All I Ask Of You

Pre trúbku a klavír

Z muzikálu Fantom opery

Andrew Lloyd Webber

Úpr. P. Šianský

Hlas C

$\text{♩} = 70$

1

**A**

*mf*

**B**

**C** *poco rit.* *a tempo* 8

**D**

*mf*

**E**

**F**

**G**

*mf*

2

# All I Ask Of You

*Pre trúbku a klavír*

*Z muzikálu Fantom opery*

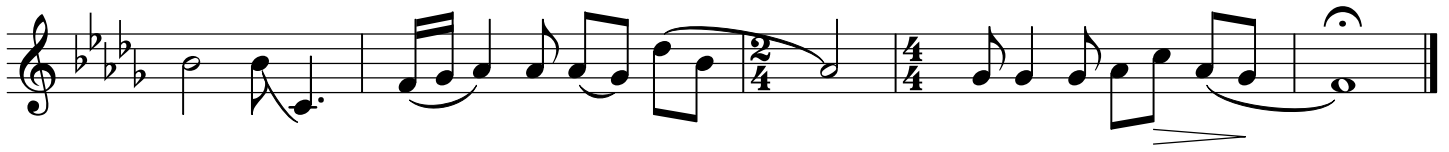

# All I Ask Of You

Pre trúbku a klavír  
Z muzikálu Fantom opery

Andrew Lloyd Webber  
Úpr. P. Šianský

♩ = 70

Klavír

*mf*

(A)

(B)

# All I Ask Of You

Pre trúbku a klavír

Z muzikálu Fantom opery

©

*poco rit.*

*a tempo*

# All I Ask Of You

Pre trúbku a klavír

Z muzikálu Fantom opery

# All I Ask Of You

Pre trúbku a klavír

Z muzikálu Fantom opery

