

U Brna louka široká

Pre trúbku a klavír

Spracoval Pavel Šianský

Hlas Es

$\text{♩} = 90$

4

A

mf

B

mf

f

C

mf

f

D

mf

mf

U Brna louka široká

Pre trúbku a klavír

Spracoval Pavel Šianský

♩ = 90

Trúbka B ♭

Klavír

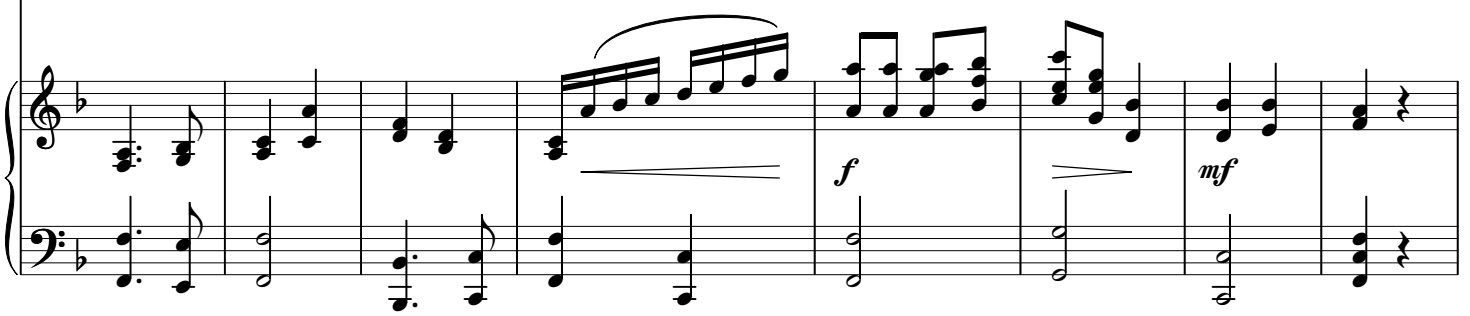
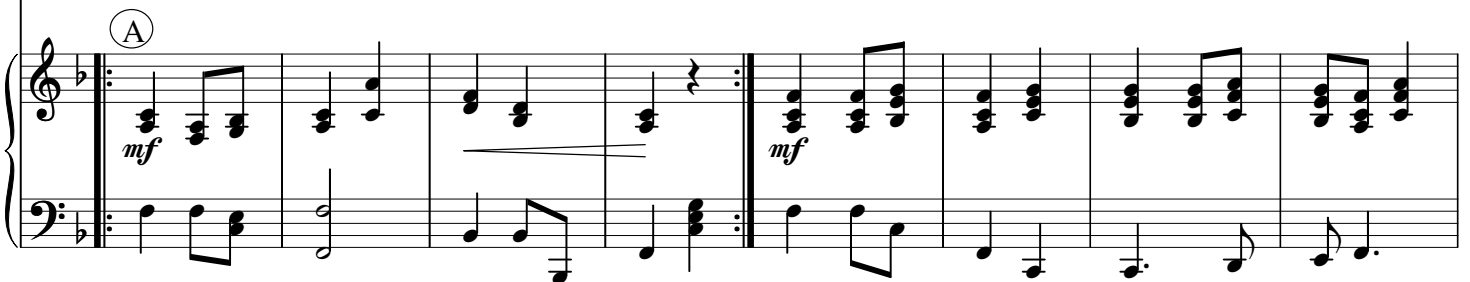
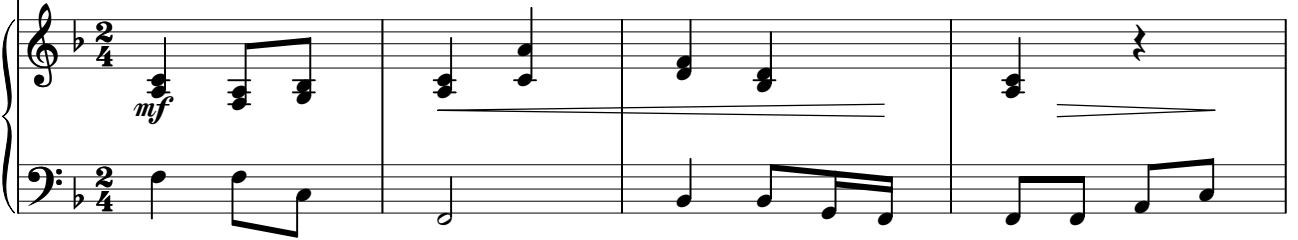

U Brna louka široká

Pre trúbku a klavír
