

# Ty jsi moje, první láska

Pre trúbku a klavír

J. Jankovec  
Úpr. P. Šianský

$\text{♩} = 160$

Hlas Es

# Ty jsi moje, první láska

Pre trúbku a klavír

J. Jankovec  
Úpr. P. Šianský

$\text{♩} = 160$

Trúbka B  $\flat$

Klavír

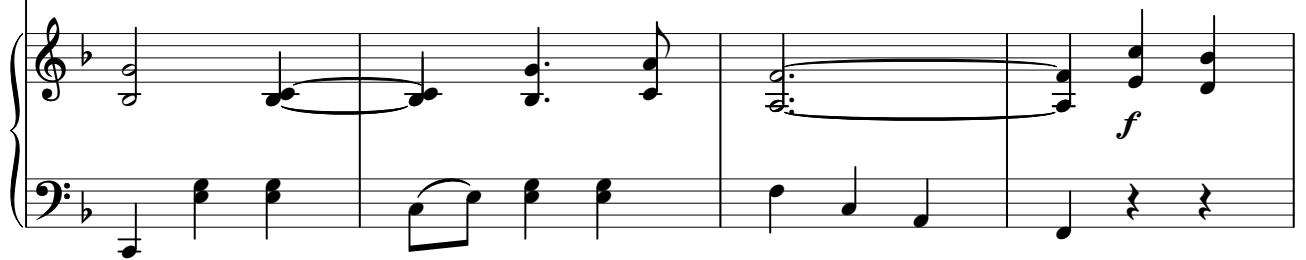

# Ty jsi moje, první láska

*Pre trúbku a klavír*

# Ty jsi moje, první láska

Pre trúbku a klavír
