

Nella Fantasia

Ennio Morricone
Úpr. P. Šianský

Trúbka B \flat Andante $\text{♩} = 66$

1

mf

2

mf

mf

mf

3

mf

mp

4

mf

f

mf

5

f

mf

mp

Nella Fantasia

Ennio Morricone
Úpr. P. Šianský

Andante $\text{♩} = 66$

Klavír

mf

1

mf

2

3

mf

Nella Fantasia

Nella Fantasia

Ennio Morricone

Úpr. P. Šianský

Andante

Trúbka B \flat

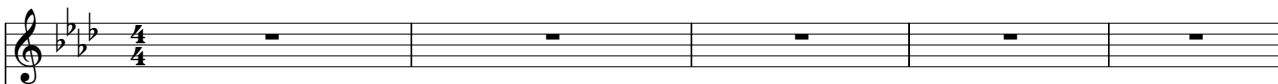

Klavír

Nella Fantasia

Nella Fantasia

