

# Ty jsi moje, první láska

Pre trúbku a klavír

J. Jankovec  
Úpr. P. Šianský

$\text{♩} = 160$

Trúbka B $\flat$

# Ty jsi moje, první láska

Pre trúbku a klavír

J. Jankovec  
Úpr. P. Šianský

♩ = 160

Trúbka B  $\flat$

Klavír

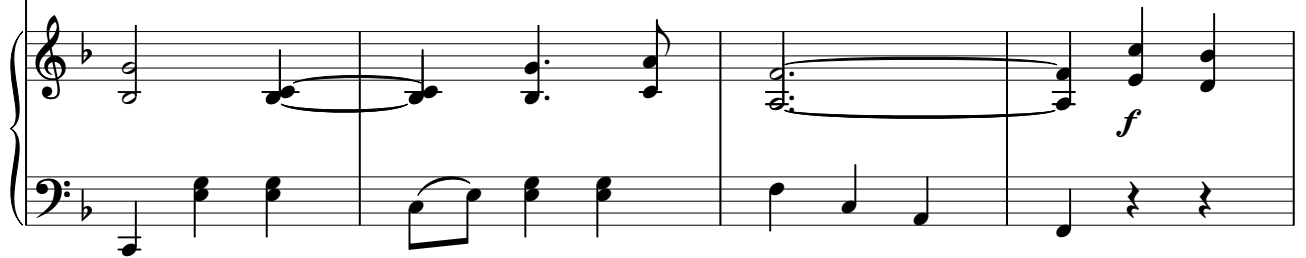
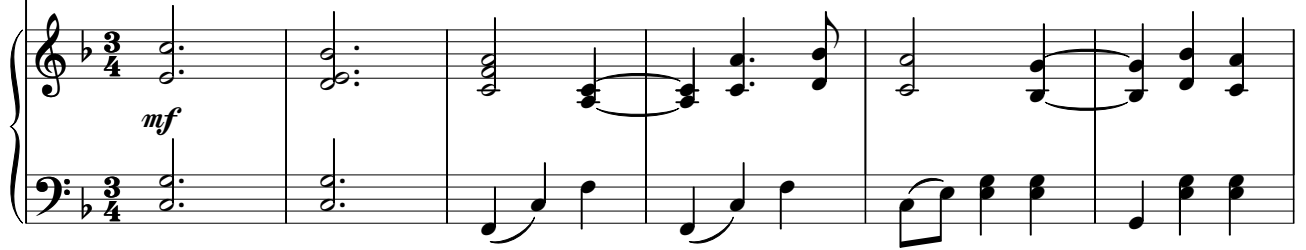

# Ty jsi moje, první láska

*Pre trúbku a klavír*

Musical score for the third system, concluding the piece with sustained chords in the piano part.

# Ty jsi moje, první láska

Pre trúbku a klavír
