

All I Ask Of You

Pre trúbku a klavír

Z muzikálu Fantom opery

Andrew Lloyd Webber

Úpr. P. Šianský

♩ = 70

Trúbka B \flat

All I Ask Of You

Pre trúbku a klavír

Z muzikálu Fantom opery

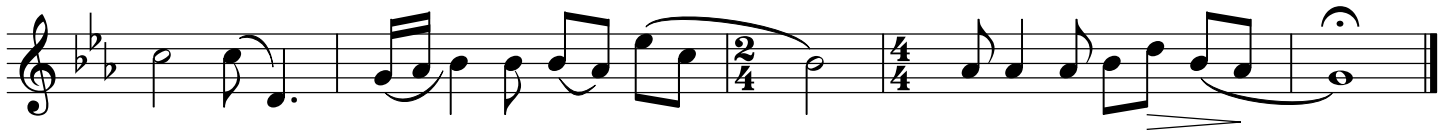

All I Ask Of You

Pre trúbku a klavír
Z muzikálu Fantom opery

Andrew Lloyd Webber
Úpr. P. Šianský

♩ = 70

Klavír

mf

(A)

(B)

All I Ask Of You

Pre trúbku a klavír

Z muzikálu Fantom opery

poco rit.

a tempo

All I Ask Of You

Pre trúbku a klavír

Z muzikálu Fantom opery

All I Ask Of You

Pre trúbku a klavír

Z muzikálu Fantom opery

